

**Schubert
Club**

Maud Moon Weyerhaeuser Sanborn International Artist Series

Miloš, *guitar*

Saturday, November 18, 2023 • 7:30 PM

Sunday, November 19, 2023 • 3:00 PM

Ordway Concert Hall



Welcome to the Schubert Club!

As nightfall starts ever earlier and temperatures drop, we offer you a warm welcome to today's concert. In this issue of *An die Musik*, we cover the International Artist Series debut recital of one of the world's most celebrated guitarists, MILOŠ. The excellent acoustic and acute silence of the Ordway Concert Hall make this room an ideal space to hear a solo guitar recital. French ensemble, the Modigliani Quartet return to our Music in the Park Series for a program with a distinctly Italian flavor.

Later in November, Schubert Club partners with the Walker Art Center in a presentation of the Sandbox Percussion playing *Seven Pillars* by American composer Andy Akiho. Featuring four musicians, dozens of instruments, a light show and choreography, this work is truly theatrical in nature.

Also, you are welcome to join us at Landmark Center on Thursdays at noon for the free Courtroom Concert series. Recorder virtuosa Cléa Galhano performs on November 16 and we celebrate the Holidays on December 14 with a program of *Songs of the Season*, curated by composer Abbie Betinis.

With our new free tickets policy for students and under-18s and other promotional activities, we are especially excited to welcome new friends to Schubert Club concerts. To those of you who have been part of the Schubert Club family for many years, thank you! And to those of you who are experiencing the Schubert Club for the first time, a very warm welcome!



Barry Kempton
Artistic & Executive Director



Laura McCarten
President



This activity is made possible by the voters of Minnesota through a Minnesota State Arts Board Operating Support grant, thanks to a legislative appropriation from the arts and cultural heritage fund, and a grant from the Wells Fargo Foundation Minnesota.

A complete list of Schubert Club sponsors and supporters is printed in every issue of An die Musik. Copies are available at our marketing table.

Schubert Club Officers, Board of Directors, Staff, and Advisory Circle

OFFICERS

President: Laura McCarten

Vice President Artistic: Laura Sewell

Vice President Audit & Compliance: Doug Flink

Vice President Diversity & Inclusion: Dameun Strange

Vice President Education: Suzanna Altman

Vice President Finance & Investment: David Wheaton

Vice President Marketing & Development: Maria Troje Poitras

Vice President Museum: Brian Horrigan

Vice President Nominating & Governance: Lynne Beck

Vice President Strategic Planning: Seth Levin

Recording Secretary: Joanna Cortright

BOARD OF DIRECTORS

Schubert Club Board members, who serve in a voluntary capacity for three-year terms, oversee the activities of the organization on behalf of the community.

Suzanna Altman

Catherine Furry

Anne Kruger

Vaughn Ormseth

Maria Troje-Poitras

Lynne Beck

Cléa Galhano

Seth Levin

Nancy Orr

Anne Vars

Aaron Brown

Reynolds-Anthony

Nancie Litin

Jonathan Palmer

David Wheaton

Joanna Cortright

Harris

Michael Manns

Karl Reichert

Eric Won

Patricia Durst

Braxton Haulcy

Laura McCarten

Kay Savik

Donna Zimmerman

Richard Evidon

Dorothy Horns

Dr. Stephen Menya

Laura Sewell

Doug Flink

Brian Horrigan

John Nuechterlein

Dameun Strange

STAFF

Barry Kempton, Artistic & Executive Director

Maximillian Carlson, Program Manager

Ben Cook-Feltz, Patron Services Manager

Kate Cooper, Director of Education & Museum

Galen Higgins, Graphics Designer

Aliese Hoesel, Executive Assistant

Kristina MacKenzie, Director of Marketing & Communications

Amy Marret, Director of Development

Janet Peterson, Business Manager

Gweni Smith, Education & Museum Associate

Mary Beth Stevens, Patron Services Associate

Anna Torgerson, Artist & Event Manager

Schubert Club Music Museum Interpretive Guides:

Ann Braaten, Daphne Fruchtmann, Alan Kolderie,

Ed Kvarnes, Ansel Langmead, Derek Parshall,

Kirsten Peterson, Allika Polowchak, Susan Thompson

Volunteer Coordinator:

Kirsten Peterson

Project CHEER Director:

Joanna Kirby

Project CHEER Instructors:

Joanna Kirby, Zeke Cowan,

Enzo Mazumdar Stanger, Vanessa McKinney

ADVISORY CIRCLE

The Advisory Circle includes individuals from the community who meet occasionally throughout the year to provide insight and advice to Schubert Club leadership.

Kim Severson, chair

Penny Chally

Libby Holden

Sylvia McCallister

Gloria Sewell

Craig Aase

Birgitte Christianson

Dorothy J. Horns

Fayneese Miller

Katherine Skor

Mark Anema

Carolyn S. Collins

Anne Hunter

Peter Myers

Tom Swain

Nina Archabal

Dee Ann Crossley

Ruth Huss

Nicholas Nash

Anthony Thein

James Ashe

Josée Cung

Lucy Rosenberry Jones

Ford Nicholson

Jill G. Thompson

Suzanne Asher

Mary Cunningham

Ann Juergens

Richard Nicholson

John Treacy

Paul Aslanian

Marilyn Dan

Lyndel King

Gerald Nolte

Nancy Weyerhaeuser

Jeanne B. Baldy

Karyn Diehl

Richard King

Gayle Ober

Lawrence Wilson

Aimee Richcreek

Ruth Donhowe

Kyle Kossol

Sook Jin Ong

Mike Wright

Baxter

Anna Marie Ettel

Karen Kustritz

Christine Podas-Larson

Alison Young

Lynne Beck

Richard Evidon

Libby Larsen

Nathan Pommeranz

Carline Bengtsson

Catherine Furry

Chris Levy

David Ranheim

Dorothea Burns

Michael Georgieff

Jeff Lin

Barbara Rice

James Callahan

Diane Gorder

Eric Lind

Ann Schulte

Cecil Chally

Julie Himmelstrup

Dorothy Mayeske

Estelle Sell

Saturday, November 18, 2023 • 7:30 PM

Sunday, November 19, 2023 • 3:00 PM

Ordway Concert Hall

MILOŠ, GUITAR

This concert is dedicated to the memory of Virginia and Edward Brooks, Jr.
by their daughters, Katherine Brooks and Julie Zelle.

Fantasie Sylvius Leopold Weiss (1687–1750)

Chaconne, from *Sonata in D minor for solo violin, BWV 1004* (1914)
Johann Sebastian Bach (1685–1750)

The Arts and the Hours (c. 1763) Jean-Philippe Rameau (1683–1764)

Minuet, from *Suite in B-flat major, HWV 434* (1733)
George Frideric Handel (1685–1759)

Passacalle Weiss

Intermission

Les barricades mystérieuses (1717) François Couperin (1668–1733)

Sonata in D minor, K.32 Domenico Scarlatti (1685–1757)

Sonata in F minor, K.466 Scarlatti

Leyenda (excerpt) Isaac Albéniz (1860–1909)

Andante Religioso from La Cathedral (1955) Agustín Barrios Mangoré (1885–1944)

Blackbird (1968) The Beatles

Amor Fati (2023) Mathias Duplessy (b. 1972)

PLEASE SILENCE ALL ELECTRONIC DEVICES

The Arts and the Hours

Fantasia

Sylvius Leopold Weiss (b. Poland, 1687; d. Germany, 1750)

Weiss was a German virtuoso lutenist and composer, reputed to have written more than 1,000 works, of which nearly 850 survive today. Most are grouped into suites or sonatas that consist of baroque dance pieces. Weiss traveled widely during his career, and counted among his friends, Domenico Scarlatti, Arcangelo Corelli and J.S. Bach's son Wilhelm Friedemann Bach. Indeed, Weiss was a frequent visitor to the J.S. Bach house in Dresden. Soon after Weiss' death the lute fell out of favor, and the six-string guitar filled the gap into the second half of the 18th century. Today, many of his works are performed on the guitar.

Chaconne, from Sonata in D minor for solo violin, BWV 1004 (1914)

Johann Sebastian Bach

(b. Germany, 1685; d. Leipzig, 1750)

One of Bach's most famous works for solo violin, the Chaconne—the final movement from his Sonata in D minor—makes an ideal candidate for transcription for guitar, with its complex polyphonic textures and double-stops (chords, in violin parlance). In fact, hearing this glorious work brought to life on the guitar is proof of how well Bach's music survives transcription; whether we hear it played by a single violin, or a choir of tubas, the essence of the music's inherent beauty remains. This phenomenon applies to scant few composers incidentally. Try and imagine a Chopin piano Prelude played by a woodwind quintet. Chopin is uniquely idiomatic to the piano, while Bach's elegant counterpoint and intuitive melodic gifts shine through, regardless of its instrumental treatment. Fortunately, you can't kill J.S. Bach.

The Chaconne's origins can be traced to Spain, where it evolved as a slow three-step dance, with a heavier step on beat two. This rhythmic pattern is wed to a bass line, called a "ground bass," of 8 bars, that can be repeated over and over, while a melody instrument—a violin or guitar in this case—would improvise variations over it.

The Arts and the Hours (c. 1763)

Jean-Philippe Rameau (b. Dijon, 1683; d. Paris, 1764)

Rameau was an incredibly important French Baroque composer and music theorist, who made significant contributions to the understanding and practice of harmony. A prolific composer of operas, ballets, and keyboard works, Rameau's theories and compositions served as building blocks for successive generations of composers, such as Haydn, Mozart, and Beethoven. *The Arts and the Hours* is from a poignant scene in Rameau's final opera *Les Boréades*. During this scene, Polymnia, the muse of poetry and music, enters to aid Abaris in his quest to marry Alphis, the Queen of Bactria.

Minuet, from Suite in B-flat major, HWV 434 (1733)

George Frideric Handel

(b. Germany, 1685; d. London, 1759)

Handel became a near celebrity in his own time, largely because of his many Italian operas and oratorios, but he also wrote extensively for the keyboard as well. Indeed, his most popular set of keyboard works went through two printings during his lifetime. The Suite In B-flat Major is thought by musicologists to have been written early in Handel's career. This meltingly lyrical

Maud Moon Weyerhaeuser Sanborn International Artist Series



Maud Moon Weyerhaeuser Sanborn (1876-1965) was born in Rochester, Minnesota. She married Charles Weyerhaeuser in 1898 and lived most of her life in Saint Paul. A talented singer always active in the musical community, she supported Schubert Club and the Minneapolis Symphony. She had a special affection for Salzburg and Tanglewood where she spent summers. She developed close friendships with important musicians of her day such as Dmitri Mitropoulos and Serge Koussevitsky. The International Artist Series is dedicated to her memory by her grandchildren.

Minuet serves as the final movement of the Suite, although most musicologists don't believe Handel wrote it as that. More likely, it was attached to the Suite posthumously by a publisher, where it has remained ever since.

Passacalle

Weiss

Originally written for the lute, Weiss' popular Passacaglia is a favorite of guitarists today. The passacaglia form—closely related to the chaconne—originated in early seventeenth-century Spain and is still used by composers today. It is a series of continuous variations over a repeated bass line in three-quarter time, usually of a serious character.

Les barricades mystérieuses (1717)

François Couperin (b. Paris, 1668; d. Paris, 1733)

Couperin was a French Baroque composer, organist, and harpsichordist. He was an important early keyboard pedagogue whose most famous book, "The Art of Harpsichord Playing," contains suggestions for fingerings, touch, ornamentation, and other features of keyboard technique. Many of his works have suggestive, often picturesque titles, like "The Mysterious Barricades" and "The Little Windmills." In the case of "Barricades," the meaning of the title has been an enigma since its composition in 1717 that has prompted endless speculation. Unfortunately, Couperin left us no direct evidence of his intentions. Numerous later composers were influenced by Couperin, most notably Maurice Ravel ("Le Tombeau de Couperin"), Johannes Brahms, and Richard Strauss, who orchestrated several of his works. In 1903, Claude Debussy wrote:

"We should think about the example Couperin's harpsichord works set us: they are marvelous models of grace and innocence long past. Nothing could ever make us forget the subtly voluptuous perfume, so delicately perverse, that so innocently hovers over the Barricades Mystérieuses."

Sonata in D minor, K.32

Sonata in F minor, K.466

Domenico Scarlatti (b. Naples, 1685; d. Madrid, 1757)

Domenico Scarlatti, who was born the same year as J. S. Bach and George Frideric Handel (1685), is

chiefly remembered for his 555 keyboard sonatas, all single movement works that cover a wide range of styles and moods. Scarlatti would sometimes integrate courtly dances and street songs into his sonatas, meaning that some are serious, while others can be light and playful. Born in Naples, then a Spanish Duchy, Scarlatti spent most of his professional life in service to the royal courts of Portugal and Spain. He spent his last 24 years residing in Madrid, where he wrote most of his keyboard works. Although Scarlatti is considered a baroque-era composer, his works were very influential in the development of the emerging Classical style.

Leyenda (excerpt)

Isaac Albéniz (b. Spain, 1860; d. France, 1909)

Isaac Albeniz (Isaac Manuel Francisco Albéniz y Pascual, to be precise!) is chiefly remembered for his shorter piano works that celebrate Spain and the Andalusian spirit of flamenco. *Leyenda* (Legend), is an ironic transcription, as it was originally a piano piece meant to conjure the flamenco guitar style using rolled chords that effectively evoke the strumming of a guitar. Today, it is probably the best-known virtuosic guitar piece *not* originally written for guitar, and certainly Albéniz's most frequently performed work.

Andante Religioso from La Cathedral (1955)

Agustín Barrios Mangoré

(b. Paraguay, 1885; d. El Salvador, 1944)

A Paraguayan guitarist regarded as one of the greatest performers and most prolific composers for the guitar in the 20th century, Barrios was a great admirer of J.S. Bach and one of the first guitarists to perform Bach's Lute Suite No. 1 on the guitar. "La Cathedral" is Barrios' most performed piece, although its origin story is a bit clouded. In one version, Barrios had been confined to his hotel room in Montevideo while recovering from an illness, that was located near the Cathedral. The sound of the church bells was his initial inspiration, although one of the three movements (the *Andante Religioso* performed here), was composed after hearing an organist perform some works by J.S. Bach at the church. Another version posits that it was the death of his wife that led to its creation. Overcome with grief, it was her funeral at the Cathedral of Montevideo that inspired the work.

Amor Fati* (2023)*Mathias Duplessy** (b.France, 1972:)

French Composer, guitarist and multi-instrumentalist Mathias Duplessy (b.1972) finds inspiration in myriad places: from the music of Miles Davis to that of Mongolian overtone singers and the works of Maurice Ravel. Dedicated to Miloš, *Amor Fati* (Latin for “Love of Fate”), Duplessy says of *Amor Fati*:

[it] “is a concept of life by my favorite philosopher: Nietzsche. Loving life in an all-encompassing way, with the good and the bad; taking in life with all your soul under the light or under the storm; loving life as it is... I tried to compose a tune where you can feel this feeling.”

Program notes ©2023 by Michael Adams

MILOŠ

MILOŠ is one of the world’s most celebrated classical guitarists. His career began its meteoric rise in 2011, with the release of his international best-selling Deutsche Grammophon debut album ‘Mediterraneo’. Since then, he has earned legions of fans, awards, and acclaim around the world through his extensive touring, six chart topping recordings and television appearances.

Now exclusive to SONY Classical, MILOŠ is committed to expanding the repertoire for the classical guitar. His new album, simply entitled ‘Baroque’ comes out in October 2023 and presents a carefully curated selection of baroque works especially transcribed and arranged for the guitar, both solo and in collaboration with Jonathan Cohen and his ensemble Arcangelo. Equally passionate about new music, MILOŠ’ latest release ‘The Moon and the Forest’ features two world premiere concerti, by Howard Shore and Joby Talbot.

Over the past decade, the instrument’s popularity has exploded thanks to MILOŠ’ pioneering approach. Aspiring guitarists can even learn from him through Schott’s ‘Play Guitar with Miloš’ series. In 2016 BBC Music Magazine included him in their list of ‘Six of the Best Classical Guitarists of the past century’.

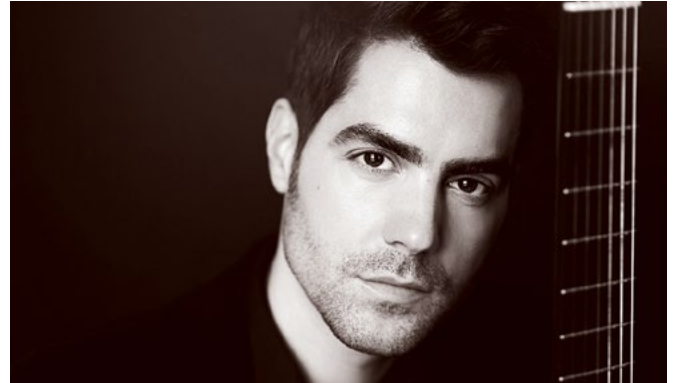

Miloš © Christoph Kostlin

MILOŠ has appeared as a soloist with some of the world’s greatest orchestras: London and LA Philharmonics, Atlanta Symphony, Philadelphia Orchestra, Chicago Symphony, Cleveland Orchestra, Orquesta Nacional de España, Santa Cecilia Rome and NHK Tokyo. His first sold-out solo recital in the round of the Royal Albert Hall was lauded by the critics and caused worldwide sensation. He returned to the hall post-pandemic in June 2022 to a full capacity audience.

Other recent and forthcoming highlights include debuts with the Frankfurt Radio Symphony and Alain Altinoglu for the annual Europe Open Air concert, Orchestre Philharmonique de Radio France, Korean National Symphony; return performances with the Atlanta and Detroit Symphonies, Orchestre Métropolitain in Montreal, Hallé Orchestra, Graz and London Philharmonics; extensive tours across the UK, US and Australia, as well as recitals in Munich, London, Hong Kong and the Verbier, Caramoor, Gstaad and Schleswig Holstein Music Festivals.

A passionate advocate for music education, MILOŠ is an active patron of numerous charities supporting young musicians in the UK and abroad. He recently launched the “Miloš Karadaglić Foundation” – based in Porto Montenegro, this philanthropic organisation aims to act as a regional hub of influence by empowering artistic excellence through various educational opportunities, partnerships and close mentorship.

Born in Montenegro in 1983, MILOŠ moved to London to study at the Royal Academy of Music at the age of 17. He continues to live and work in London, while keeping close ties to his homeland. He performs on a 2017 Greg Smallman guitar.

MILOŠ is managed by Enticott Music Management in association with IMG Artists.

Schubert Club Annual Contributors

Thank you for your generosity and support

Contributors from fiscal year 2023 through
October 26, 2023 of fiscal year 2024.

Please inform us of any errors or omissions so we
can make corrections in subsequent listings.

AMBASSADOR \$20,000 AND ABOVE

Mary A. Arneson
Patrick and Aimee Butler
Family Foundation
Joy Lee Belknap Davis †
Mary Ann Feldman †
Richard Geyerman †
Rosemary and David Good
Family Foundation
Elizabeth J. Indihar Trust
Anna M. Heilmaier
Charitable Foundation
Ruth and John Huss
Lucy R. Jones and James E.
Johnson
Art and Martha Kaemmer
Fund of
HRK Foundation
Minnesota State Arts Board
National Endowment
for the Arts
Gilman † and Marge Ordway
Terry and Chris Schopfer
Dennis Stanton

SCHUBERT CIRCLE \$10,000–\$19,999

City of Saint Paul
Cultural STAR Program
Dorothy J. Horns, M.D. and
James P. Richardson
MAHADH Fund of HRK
Foundation
John Michel and Barbara
Brown
Paddock Foundation
Trillium Family Foundation
Margaret V.B. Wurtele

PATRON \$5,000–\$9,999

Anonymous
Nina Archabal
Paul Aslanian
Lynne and Bruce Beck
Best Buy Foundation
Boss Foundation
Cecil and Penny Chally
Fleetwood Foundation
Diane and Mark Gorder
Hardenbergh Foundation
Phyllis Kahn
Barry and Cheryl Kempton
Marjorie and Ted Kolderie
Laura McCarten

Alfred P. and Ann M. Moore
Elizabeth B. Myers †
Gayle and Tim Ober
Robert M. Olafson
Securian Financial
Katherine and Douglas Skor
William and Marcelyn Smale
Kay Savik and Joe Tashjian
Nancy and Ted Weyerhaeuser

BENEFACTOR \$2,500–\$4,999

Suzanne Ammerman
Charles Burnham
David and Catherine Cooper
Dee Ann and Kent Crossley
Marybeth Dorn
Joan R. Duddingston
Doug and Karen Flink
Guardian
Foster Klima & Co. Inc.
Michael and Dawn Georgieff
Anne and Stephen † Hunter
William and Nancy Jones
Lyndel and Blaine King
Kyle Kossol and Tom Becker
Robert G. Mairs
James and Jane Matson
Peter and Karla Myers
Ford and Catherine Nicholson
Nancy and Richard Nicholson
Nancy C. Orr
Barbara and John Rice
John and Lois Rogers
Michael and Shirley Santoro
Kim Severson and Philip
Jemielita
Jill and John Thompson
Travelers Foundation
Xcel Energy Foundation

GUARANTOR \$1,000–\$2,499

The Estate of
Dorothy Alshouse
Suzanna and Bryan Altman
Mark Anema and Kate Ritger
Anonymous
Suzanne Asher
and Thomas Ducker
Mary and Bill Bakeman
Bank of America
Thomas and Jill Barland
Fred and Sylvia Berndt
Kurt and Susan Bjorklund
Jeffrey Busch

James Callahan
Gretchen Carlson
The Alice Greene McKinney
and E. Kirk McKinney,
Jr. Fund, a fund of
Central Indiana
Community Foundation
John and Birgitte Christianson
Carolyn and Andrew Collins
Paula and Cy DeCosse
Dellwood Foundation
John and Maureen Drewitz
Richard and Adele Evidon
Joan and William Gacki
Judith Garcia Galiana and
Alberto Castillo
Gayle Gaskill
Greystone Foundation
and Walt McCarthy
and Clara Ueland
Braxton and Dianne Haulcy
Julie and Anders Himmelstrup
Richard King
William Klein and Hildy
Bowbeer
Robert and Barbara Kueppers
Jane Lanctot
Frederick Langendorf
and Marian Rubenfeld
Libby Larsen and Jim Reece
Eric and Mary Lind
Michael Litman
Mark and Becky Lystig
Michael and Cynthia Manns
Lisa McLean
and Michael Dennis
Browne
The McMillan Family
Endowment Fund
Medtronic Foundation
Microsoft
Fayneese Miller
David and Leni Moore
Family Foundation
Thomas Murtha
and Stefanie Ann Lenway
Sarah Lutman
and Rob Rudolph
John Nuechterlein
Patricia O’Gorman
Vaughn Ormseth
Kay Phillips and
Jill Mortensen Fund of
The Minneapolis
Foundation
Walter Pickhardt and
Sandra Resnick
Christine Podas-Larson
and Kent Larson
August Rivera, Jr.

Ken Rothchild
Chris Sagstetter
Saint Anthony Park
Community Foundation
Linda Schloff
John Seltz
and Catherine Furry
Laura Sewell and Peter
Freeman
of the Sewell Family
Foundation
Dan and Emily Shapiro
Arturo Steely
Jerry Swenson
Anthony Thein
Tim Thorson
Thrivent Financial
Charles Ullery
and Elsa Nilsson
Kathleen van Bergen
Carl Voss
Maureen Kucera-Walsh
and Mike Walsh
David L. Ward
Timothy Wicker
and Carolyn Deters
Eric Won
Michael and Catherine Wright
Family Fund of the
Yamba Valley
Community Foundation

SPONSOR \$500–\$999

Richard C. Allendorf
and Paul W. Markwardt
Scott Appelwick
and Edward Sootsman
J. Michael Barone
and Lise Schmidt
Richard Brownlee
Ellen † and Philip Bruner
Deanna L. Carlson
Sheldon Damberg
Maryse and David Fan
Catherine Fischer
John Flynn and Deborah Pile
Melissa Harl
Lorraine Hart
Beverly L. Hlavac
Brian Horrigan
and Amy Levine
Bruce Jacobson
and Ann Morrissey
Isabelle and Daniel Johnson
Manuel Kaplan
Ed and Martha Karels
Robert Kieft

Alan and Kirsten Langohr
Mary E. Schaffner
and Robert L. Lee
Lehmann Family Fund
of The Saint Paul
& Minnesota Foundation
Seth Levin and Mia
Nosanow
Susanna and Tim Lodge
Doug and Mary Logeland
Rhoda and Don Mains
Dorothy McClung
Deborah McKnight
and James Alt
Mary Trina McNeely
and Garth Morrisette
David Miller and Mary † Dew
Bradley H. Momsen
Lowell and Sonja Noteboom
Amaria and Patrick O'Leary
Heather J. Palmer
Mary and Terry Patton
William and Suzanne Payne
Chris and Maria Troje Poitras
Rod and Debra Presser
Sara Reed
Juliana Rupert
Mort Schlesinger
and Joan Oliver Goldsmith
Bill and Susan Scott
Gary Seim
and Lee Pfannmuller
Althea M. Sell
Renate Sharp
Nan C. Shepard
Daryl Skobba
and Kathleen McLaughlin
Ron Spiegel
Conrad Soderholm
and Mary Tingerthal
Jon and Lea Theobald
Jean Thomson
Stephanie Van D'Elden
Daniel Vogel
Mary K. Volk
Sarah Wanderschneider
Wells Fargo
Foundation Minnesota
Dr. Deborah Wexler
and Michael Mann
Ann White

**PARTNER
\$250-\$499**

Craig and Elizabeth Aase
Anita Anderson
Kathy and Jim Andrews
Anonymous
Association of Professional
Piano Instructors
John and Inez Bergquist
Kit Bingham
Lisa and Rolf Bjornson
Ken Bonneville

Ted Bowman
Carol and Michael Bromer
Carl Brookins
Barbara Ann Brown
Elizabeth Buschor
Ruth and Alan † Carp
Peter Eisenberg
and Mary Cajacob
David and Michelle
Christianson
Joanna and Richard
Cortright
Maureen Curran
Nancy Mairs Daly
Virginia Dudley
and William Myers
Patricia Durst
George Ehrenberg
Sara and Karl Fiegenschuh
Gerald Foley
Brigitte and Richard Frase
Patricia Gaarder
Katherine Goodrich
Richard and Marsha Gould
Timothy Grady and
Catherine Allan
Lonnie and Stefan Helgeson
Mary Beth Henderson
Nancy Huat
David W. Hunter
Mary A. Jones
Ann Juergens
and Jay Weiner
Marek Kokoszka
David and Jane Kostik
Sara Stephens Kotrba
Anne Kruger
Bill Larson
Holly MacDonald
and John Orbison
Roderick and Susan
MacPherson
Kathryn Madson
Franck and Amy Marret
Sylvia McCallister
James McCarthy
and Gloria Peterson
Christopher and Cheryl
McHugh
James Miner and John
Easton
Amy and Marek Mino
James and Carol Moller
Ingrid Nelson
Paul D. Olson
and Mark L. Baumgartner
Sook Jin Ong
and John Mathews
Sally O'Reilly
Elizabeth Parker
Rick and Suzanne Pepin
Janet V. Peterson
James and Kirsten Peterson
Karl Reichert
and Reynaldo Diaz
Gladys and Roger Reiling

Mary E. Savina
Sylvia J. Schwendiman
J. Shipley and Helen Newlin
Richard Schmitter
Paul L. Schroeder
Christine Schwab
and Mike Klevay
Darryl Smith
Harvey Smith
Karen and David Trudeau
Osmo Vänskä
Paul and Amy Vargo
Voya Financial
Beverly and David
Wickstrom
C. Neil and Julie M. Williams
Christopher and Julie
Williams
Douglas Winn
and Susan Moore
Nancy Wiggers
and Frank Zebot
Ron Zweber and Peter Scott

**CONTRIBUTOR
\$100-\$249**

Arlene G. Alm
Renner and Martha
Anderson
Anonymous (3)
Karen Bachman
Baird Foundation
Megen Balda
and Jon Kjarum
Carol E. Barnett
Donald and Keri Beck
Paul and Barbara Benn
Jerry and Caroline Benser
Emily and John Betinis
Frank Bevsek
Robert Bowman
David Brookbank
Philip and Carolyn Brunelle
Ann Buran
Roger F. Burg
Mark and Denise Carter
CGDS Family Foundation
Annette Conklin
Richard and Dixie Cornell
Cynthia Crist
Pamela Desnick
Karyn and John Diehl
Janet and Kevin Duggins
Jayne and James Early
Thomas and Nancy Feintheil
Judie Flahavan
John Floberg
and Martha Hickner
Salvatore Silvestri Franco
Jayne Funk
and Roger Battreall
Cléa Galhano
Leland and Beverly Gehrke
Cynthia Gillet

and Daniel Sadoff
Graciela Gonzalez
Anne and George Green
Sandra and Richard Haines
George and Christina Hart
David and Karen Haugen
Peter Mansfield and Naomi
Haugen William Hauser
Alan J. Heider
Dorothy Heinz
Curt and Helen Hillstrom
Elizabeth Hinz
Bonnie Marron
and Bert Hollinshead
David Griffin
and Margie Hogan
Lynne Holt
John and Patty Hren-Rowan
Pam Isaacson
Veronica Ivans
Kristine and John Kaplan
Richard Kain
and Katherine Frank
Judy Karon
Naomi Karstad
Suzanne Kennedy
Robin and Gwenn Kirby
Karen Koeppe
Dave and Linnea Krahn
Gloria Kumagai and Dr.
Steven Savitt
Dawn Kuzma
Kenyon S. Latham, Jr.
Elizabeth Lamin
Karla Larsen
Dave Larson
David Larson
Edith Leyasmeyer
Katy Lindblad
Sharon Lovo
Karen Lundholm
Suzanne Mahmoodi
Bonnie Marron
and Bert Hollinshead
Stephen Manuszak
Ron and Mary Mattson
Tamara McConkey
Katherine McGill
Nancy McKinley
Anne McKinsey
Steven Meacham
Jane Mercier
and Mark Taylor
John Miller
Elizabeth Mills
Patricia Mitchell
Elizabeth A. Murray
David and Judy Myers
Janis and Michael A. Nash
Rosanne Nathanson
Eva Neubeck
Kathleen Newell
Diane Nixa and Kurt
Hochfeld
Sarah Nordstrom
Julia O'Brien

Margaret Olson
Jonathan Palmer
Jean Parilla
Kathy and Don Park
Donald Pastor
Patricia Penovich
and Gerald Moriarty
Joan Piorkowski
Ann Piotrowski
Jerome Quinn
Marcia Raley
David and Judy Ranheim
Tanya Remenikova
and Alex Braginsky
Karen Robinson
Drs. W.P.
and Nancy W. Rodman
Mary and Richard Rogers
Michael and Tamara Root
Vanessa Rose
Jane Rosemarin
Lee and Roberta Rosenberg
Diane Rosenwald
Barbara Roy
Steven Savre
Saint Anthony Park Home
Larry and Rozlynn Schack
Robert Schauinger and Linda King
Mariana and Craig Shulstad
Marguerite and Edward
Senninger
Elizabeth Sharpe
Gale Sharpe
Brian and Stella Sick
Mary and Mark Sigmond
Elaine Sime
Robert Simonds
Marie and Darroll Skilling
Nance Skoglund
Darryl L. Smith
Donna Stephenson
Cynthia Stokes
Dameun Strange
and Corina Serrano
Lillian Tan
Bruce and Judith
Tennebaum
Sarah and Thomas Voigt
John Vilandre
Louise Viste-Ross
Michael Wagner
Timothy and Carol Wahl
William K. Wangenstein
Susan and Robert Warde
Leslie Watkins
and Douglas Larson
David Wheaton
and Michele Moylan
Lani Willis
and Joel Spoonheim
Alex and Marguerite Wilson

FRIENDS

\$1-\$99

James Adams
Mary Adair
Jay Amundson
Amazon Smile
David Anderson
David and Gretchen
Anderson
Anonymous (5)
Julie Ayer and Carl Nashan
Reed and Kimberly Barton
Angela Benson
Roger Berg
Rhiannon Bigalke
Michelle Blaeser
Scott and Susan Boris
Nancy Brierley
Richard Buchholz
Frank and Ruth Bures
Brady Carlson
Denise and Mark Carter
Breanna Cherrey
Ben Cook-Feltz
and Ellen Stanley
Ben and Laura Cooper
Barbara Cracraft
William † and Mary
Cunningham
Jon and Katherine Cranney
Peggy J. Crosby
Elizabeth Davydov
Tracy Elftmann
Nate Ertl
John and Barbara Foss
Dana Fox
Linda Kramer Freeman
John and Peggy Ganey
Brian and Joan
Gardner-Goodno
Peg and Liz Glynn
Elly Grace
Indra Halvorsone
Bob and Janet
Lunder Hanafin
Katherine Hanson
Rebecca Hanson
Anthony and Allison Harder
Joyce Haselmann
Patrick Garay Heelan
and Erin Heelan
Don and Sandy Henry
Aliese Hoesel
and Ian McClintock
Stuart Holland
Carol A. Johnson
Jack and Judith Johnson
Stephen R. Johnson
and Bonnie Johnson
Stephen and Tracy Johnson
Shirley Kaplan
Irene and Arthur Kato
Matthew Karl
Marge Kazmierczak
Alaina Kelley
Dwayne King

Catherine Ann King
Catherine Kirkpatrick
Marit Lee Kucera
Janice Lane
Lois Elizabeth Langholz
Richard Laybourn
Gary Lidster
Nancie Litin
Sarah and Travis Lockwood
Philip Low
Beatrice and Paul Magee
Finette Magnuson
Kate Maple
Suzanne Mauer
Polly McCormack
Lorene McGrane
Ralph and Barbara Menk
John W. Miller, Jr.
Patricia Moe
Marjorie Moody
and Michael Zaccardi
Pamela Mowery
Cynthia Mueller
Lucia Newell
James Niland
Gerald Nolte
Harry Nordstrom
Christina Ogata
Becky Patton
Timothy H. Perry
Nathan Pommeranz
and Aaron Brown
Tom Quinn
and Susan Lamoureux
Katie Rein
Julia Robinson
Karen Roehl
Peter Romig
Steven Rosenberg
Martha Rosen
and Kenneth Stewart
Kenneth Rubin
John Rupp
Kurt and Lesley Ann
Rusterholz
Estelle Sell
Robert Stanich
and Jeanne Schleh
John Sell
Kathryn and Jay Severance
Barbara Silberg
John Sipe
Robert Solotaroff
Arne and Patricia Sorenson
Peter Soulen
Eileen V. Stack
John and Michele Stangl
Santee Stenzel
Guy Still
Ross Sutter
and Maria Lofgren
Judy Sweeney
Steven and Mary Swenson
Jeanne and Steve
Tanamachi
David Evan Thomas

Keith and Mary Thompson
Karen Titrud
Karen L. Volk
Suzanne Walczak
Clifton and Bettye Ware
Betsy Wattenberg
and John Wike
Tammie Weinfurter
Judith Weir
Peter and Eva Weyandt
Robert Williams
Paul and Judy Woodward
Barbara Woshinsky
Becky Yust

IN KIND

Phyllis Goff
Sarah Lehmann
Nancy Nelson
Joanna and Richard Cortright

† *in remembrance*

Thank you to the following organizations:



This activity is made possible by the voters of Minnesota through a Minnesota State Arts Board Operating Support grant, thanks to a legislative appropriation from the arts and cultural heritage fund, and a grant from the Wells Fargo Foundation Minnesota.



Patrick and Aimee Butler Family Foundation
 Art and Martha Kaemmer Fund of HRK Foundation
 Trillium Family Foundation
 Anna M. Heilmaier Charitable Foundation
 Boss Foundation
 Saint Anthony Park Community Foundation

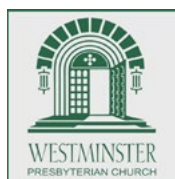

THE ARTS PARTNERSHIP



Schubert Club is a proud member of The Arts Partnership with The Saint Paul Chamber Orchestra, Minnesota Opera, and Orway Center for the Performing Arts

In honor of Abbie Betinis

Anonymous

In honor of Max Carlson

Clara Osowski

In honor of Tien Cung

Christine Podas-Larson and Kent Larson

In honor of Gayle Gaskill

Jonathan R. Gross

In honor of Anne Hunter

Alice O'Brien Berquist

In honor of Barry Kempton

Phyllis Goff

David and Judy Myers

Paul D. Olson and Mark L. Baumgartner

Arturo Steely

In honor of Richard King

Catherine Ann King

In honor of Libby Larsen

Dieter Knecht

Kathleen and Steve Holt

In honor of Nancy Orr Board Service

Anonymous

In honor of Clara Osowski

Steven and Mary Swenson

Kathleen Silverstein

In honor of Clara Osowski and Casey Rafn

Arturo Steely

In honor of Jean Strandess

Timothy and Susanna Lodge

**In honor of Murray Thomas
and Stephen Davis**

Julia O'Brien

In honor of Nancy Weyerhaeuser

Timothy and Julia Heidmann

In memory of Donald Betts

Rebecca and John Shockley

In memory of Jean Brookins

Julie and Anders Himmelstrup

Carl Brookins

In memory of David J. Buran

Ann Buran

In memory Brett Busch

Jeffrey Busch

In memory of Alan Carp

Julie and Anders Himmelstrup

Ruth Carp

In memory of Inger Dahlin

Marjorie Moody and Michael Zaccardi

In memory of Donald Dahlin

Lynne and Bruce Beck

Julie and Anders Himmelstrup

Marjorie Moody and Michael Zaccardi

Terry and Mary Patton

In memory of Dr. John B. Davis

August Rivera, Jr.

In memory of Doug Demarest

Charles Ballentine

In memory of Mary Dew

Jane Mercier and Mark Taylor

In memory of David Docter

Bruce and Marilyn Thompson

Julie and Anders Himmelstrup

In memory of Manuel P. Guerrero

August Rivera, Jr.

In memory of Patricia Hart

Lynne and Bruce Beck

Josephine Chervenak

Judith Dufrey

Julie and Anders Himmelstrup

Marjorie Moody and Michael Zaccardi

Christine Podas-Larson and Kent Larson

In memory of Dale Hammerschmidt

Mary A. Arneson

In honor of Julie Himmelstrup

Charles Ullery and Elsa Nilsson

In memory of Thelma Johnson

Gretchen Carlson

Charles Draper

Richard and Adele Evidon

Tim and Renee Farley

Rebecca and John Shockley

Mary Steinbicker

Barbara and John Rice

Clara Ueland and Walter McCarthy

In memory of Rebecca Klein

Gerald and Marge Kazmierczak

Leslie Watkins and Douglas Larson

**In memory of Myrna Liepins (mother of
Ingrid Liepins)**

Ingrid Liepins and Cynthia Frost

In memory of Thomas G. Mairs

Robert G. Mairs

In memory of Alan Naylor

Bonita Hammel

In memory of Gerhard and Ruth Neubeck

Eva Neubeck

In memory of Caryl Joanne Olsen

Margaret Olson

In memory of Scott R. Palm, MD

Norman and Marcia Anderson

In memory of Jeanette Maxwell Rivera

August Rivera, Jr.

In memory of Nina Rothchild

Ken Rothchild

In memory of William Dean Sell

Althea M. Sell

In memory of Nancy T. Shepard

Nan C. Shepard

In memory of Charlotte Straka

Suzanne Kennedy

In memory of Dr. Valentin R. Zeileis

Valerie and Donn Cunningham

Schubert Club Endowment and Legacy Society

SCHUBERT CLUB ENDOWMENT:

The Schubert Club Endowment was started in the 1920s. Today, our endowment provides more than one-quarter of our annual budget, allowing us to offer free and affordable performances, education programs, and museum experiences for our community. Several endowment funds have been established to support education and performance programs, including the International Artist Series with special funding by the family of Maud Moon Weyerhaeuser Sanborn in her memory. We thank the following donors who have made commitments to our endowment funds:

The Eleanor J. Andersen
Scholarship and Education Fund
The Rose Anderson
Scholarship Fund
Edward Brooks, Jr.
The Eileen Bigelow Memorial
The Helen Blomquist
Visiting Artist Fund
The Estate of Dr. Lee A. Borah, Jr.
The Clara and Frieda Claussen Fund
Catherine M. Davis
The Arlene Didier Scholarship Fund
The Elizabeth Dorsey Bequest
The Berta C. Eisberg
and John F. Eisberg Fund
The Helen Memorial Fund
"Making melody unto the Lord in her very
last moment." – The MAHADH Fund
of HRK Foundation
The Julia Herl Education Fund
Hella and Bill Hueg/Somerset
Foundation
Estate of Thelma Hunter
The Daniel and Constance Kunin Fund
The Margaret MacLaren Bequest
Estate of Thomas G. Mairs
The Dorothy Ode Mayeske
Scholarship Fund
In memory of Reine H. Myers
by her children
The John and Elizabeth Musser Fund
To honor Catherine and John Neimeyer
By Nancy and Ted Weyerhaeuser
In memory of Charlotte P. Ordway
By her children
The Gilman Ordway Fund
The I. A. O'Shaughnessy Fund
The Ethelwyn Power Fund
The Felice Crowl Reid Memorial
The Frederick and Margaret L.
Weyerhaeuser Foundation
The Maud Moon Weyerhaeuser
Sanborn Memorial
The Wurtele Family Fund

MUSIC IN THE PARK SERIES FUND OF THE SCHUBERT CLUB ENDOWMENT:

Music in the Park Series was established by Julie Himmelstrup in 1979. In 2010, Music in the Park Series merged into the Schubert Club and continues as a highly sought-after chamber music series in our community. In celebration of the 35th Anniversary of Music in the Park Series and its founder Julie Himmelstrup in 2014, we created the Music in the Park Series Fund of the Schubert Club Endowment to help ensure long-term stability of the Series. Thank you to Dorothy Mattson and all of the generous contributors who helped start this new fund:

Meredith Alden
Beverly Anderson
Nina and John Archabal
Lydia Artymiw and David Grayson
Carol E. Barnett
Lynne and Bruce Beck
Harlan Boss Foundation
Linda L. Boss
Carl Brookins
Mary Carlsen and Peter Dahlen
Penny and Cecil Chally
Donald and Inger Dahlin †
Julie and Anders Himmelstrup
Cynthia and Russell Hobbie
Peg Houck and Phillip S. Portoghese
Thelma Hunter†
Lucy R. Jones and James E. Johnson
Ann Juergens and Jay Weiner
Richard Geyerman †
Barry and Cheryl Kempton
Marion and Chris Levy
Estate of Dorothy Mattson
Wendy and Malcolm McLean
Marjorie Moody and Michael Zaccardi
Mary and Terry Patton
Donna and James † Peter
Paul and Betty Quie
Barbara and John Rice
Shirley and Michael Santoro
Mary Ellen and Carl Schmider
John Seltz and Catherine Furry
Sewell Family Foundation
Katherine and Douglas Skor
Eileen V. Stack
Cynthia Stokes
Ann and Jim Stout
Joyce and John † Tester
Thrivent Financial Matching Gift Program
Clara Ueland and Walter McCarthy
Ruth and Dale Warland
Katherine Wells and Stephen Wilging
Peggy R. Wolfe

THE LEGACY SOCIETY:

The Legacy Society honors the dedicated patrons who have generously chosen to leave a gift through a will or estate plan. Add your name to the list and leave a lasting legacy of the musical arts for future generations.

Anonymous
Frances C. Ames †
Rose Anderson †
Joanne Backer
Margaret Baxtresser †
Mrs. Harvey O. Beek †
Helen T. Blomquist †
Dr. Lee A. Borah, Jr. †
Phyllis Borchert
Raymond J. Bradley †
James Callahan
Lois Knowles Clark †
Margaret L. Day †
Terry Devitt † and Michael Hoffman
Harry Drake †
James E. Ericksen †
Mary Ann Feldman †
Alfia Fell
John and Hilde Flynn
Salvatore Franco
Richard Geyerman †
Anne and George Green
Marion B. Gutsche †
Michelle Hackett
Dale Hammerschmidt † and Mary Arneson
Anders and Julie Himmelstrup
Thelma Hunter †
Lois † and Richard King
Florence Koch †
Judith and Brian Krasnow
Dorothy Mattson †
Thomas G. Mairs †
James and Jane Matson
John McKay †
Mary Bigelow McMillan †
Jane Matteson †
Elizabeth Musser †
Heather J. Palmer
Lee and Roberta Rosenberg
Mary E. Savina
Althea M. Sell
John Seltz and Catherine Furry
Paul Schoeder
Helen McMeen Smith †
Eileen V. Stack
Dennis Stanton
Anthony Thein
Jill and John Thompson
Lee S. and Dorothy N. Whitson †
Timothy Wicker and Carolyn Deters
Leah Yotter
Richard A. Zgodava †
Joseph Zins and Jo Anne Link

† *in remembrance*

*Become a member of The Legacy Society
by making a gift in your will or estate plan. For
further information, please contact Amy Marret
at 651.292.3270 or amarret@schubert.org*

Artistic and Strategic Opportunities Fund

ARTISTIC AND STRATEGIC OPPORTUNITIES FUND

The Schubert Club Artistic & Strategic Opportunities Fund was established by the Board of Directors at its February 2017 meeting as an operating fund to support artistic initiatives and program development that are not part of the ongoing programming of Schubert Club. Examples include commissions, community partnerships, artistic or ensemble residency, purchase of instruments for the Schubert Club Museum, high tech productions, etc. Thank you to our generous donors who have given gifts above and beyond their annual giving to help make this fund a reality. New opportunities always present themselves, so you are encouraged to consider a special gift to this fund to allow for future projects. Contact Amy Marret for more information at 651.292.3270.

Anonymous

Suzanne Asher
and Thomas Ducker

Paul Aslanian

Tom and Aimee Richcreek Baxter

Cecil and Penny Chally

Rebecca and Jay Debertin

Dorsey and Whitney

Anna Marie Ettel

Richard and Adele Evidon

Catherine Furry and John Seltz

Michael and Dawn Georgieff

John Holmquist and Alma Marin

Dorothy J. Horns

and James P. Richardson

Ruth and John Huss

Lucy R. Jones and James E. Johnson

Ann Juergens and Jay Weiner

Barry and Cheryl Kempton

Kyle Kossol and Tom Becker

Libby Larsen and Jim Reece

Chris and Marion Levy

Peter and Karla Myers

Kim Severson and Philip Jemielita

Gloria and Fred Sewell

Anthony Thein

Jill and John Thompson

Timothy Wicker

and Carolyn Deters

Margaret Wurtele



*Thank you donors for contributing so generously to the **140th Anniversary Endowment Campaign** for Arts Education and Scholarships. Because of your support, we exceeded our goal of **\$2,000,000** which will generate **\$80,000** annually in scholarship support.*

Give the gift of music

MUSIC FOREVER

Schubert Club Legacy Society

Music changes lives. It speaks to everyone.

We invite you to join the Schubert Club Legacy Society and our commitment to sustaining music that inspires and enhances the quality of our lives...now and in the future.

Legacy Society members are listed on the previous page.

schubert.org • 651.292.3270

Music in the Park Series and Accordo Donors:

A special thanks to the donors who designated their gift to MUSIC IN THE PARK SERIES:

INSTITUTIONAL

Boss Foundation
Greystone Foundation
and Walt McCarthy and Clara Ueland
Minnesota State Arts Board
Saint Anthony Park
Community Foundation
Saint Anthony Park Home
Saint Olaf College
Thrivent Financial Matching
Gift Program
Trillium Family Foundation

INDIVIDUALS

Janet Albers
Arlene Alm
Beverly S. Anderson
Martha and Renner Anderson
Anonymous
Nina Archabal
Adrienne Banks
Carol E. Barnett
Marilyn Benson and Thomas Wulling
Lynne and Bruce Beck
Kit Bingham
Rolf and Lisa Bjornson

Dorothy Boen
Linda L. Boss
Ted Bowman
Carl Brookins
Richard and Judith Brownlee
Ruth and Alan † Carp
Joan and Allen Carrier
Penny and Cecil Chally
William † and Mary Cunningham
Rita and David † Docter
Donald and Inger Dahlin †
John Seltz and Catherine Furry
Nancy and John Garland
Michael and Dawn Georgieff
Richard Geyerman †
Sue Gibson and Neill Merck
Peg and Liz Glynn
Sandra and Richard Haines
Melissa Harl
Joyce Haselmann
Don and Sandy Henry
Curt and Helen Hillstrom
Anders and Julie Himmelstrup
Mary Abbe Hintz
Warren † and Marian Hoffman
Gladys Howell

Jay and Gloria † Hutchinson
Joan Hershbell and Gary Johnson
Nancy P. Jones
Ann Juergens and Jay Weiner
Frederick Langendorf and
Marian Rubenfeld
Chris and Marion Levy
Finette Magnuson
Deborah McKnight and James Alt
James and Carol Moller
Marjorie Moody and Michael Zaccardi
Jack and Jane Moran
Eva Neubeck
Kathleen Newell
Gerald Nolte
Vivian Orey
James † and Donna Peter
Marcia Raley
Elizabeth and Roger Ricketts
Richard and Mary Rogers
Peter Romig
Michael and Tamara Root
Juliana Rupert
Michael and Shirley Santoro
Jon Schumacher and Mary Briggs
Sylvia Schwendiman

Dan and Emily Shapiro
Rebecca and John Shockley
Marie and Darroll Skilling
Katherine and Douglas Skor
Harvey Smith
Robert Solotaroff
Eileen V. Stack
Cynthia Stokes
John † and Joyce Tester
Keith and Mary Thompson
Marilyn and Bruce Thompson
Linda and Mike Thompson
Mary Tingerthal and Conrad Soderholm
Anthony Thein
Tim Thorson
Elizabeth Villaume
Susan and Robert Warde
Judy and Paul Woodward
Ann Wynia

† *in remembrance*

A special thanks to the donors who designated their gift to ACCORDO

PERFORMANCE SPONSORS

Eileen Baumgartner
Dorothy J. Horns
and James P. Richardson
Ruth and John Huss
Lucy R. Jones and James E. Johnson
Phyllis Kahn

MUSICIAN SPONSORS

Susan L. Adamek
Richard C. Allendorf
and Paul W. Markwardt
Nina Archabal
Mary and Bill Bakeman,
in support of Tony Ross
James Callahan
Sheldon Damberg
Marybeth Dorn
Richard and Marsha Gould
Melissa Harl,
in support of Rebecca Albers
Margot McKinney
Elizabeth B. Myers †
Patricia O'Gorman
Bill and Susan Scott,
In support of Erin Keefe
Dan and Emily Shapiro

PATRONS

Barbara Amram
Beverly S. Anderson
Gretchen and David Anderson
Karen Bachman
Dorothy Boen
Carol and Michael Bromer
Barbara Ann Brown
Barbara Cohen
Phyllis Conlin
Donald and Inger Dahlin †
Pamela Desnick
George Ehrenberg
Sara and Karl Fiegenschuh
Gerald Foley
Patricia Gaarder
Nancy and Jack Garland
Peg and Liz Glynn
Katherine Goodrich
Ely Grace
Linda Grothe
Michelle Hackett
Betsy and Mike Halvorson
Peter Mansfield and Naomi Haugen
Mary Beth Henderson
John Floberg and Martha Hickner
Elizabeth Hinz
Beverly Hlavac
David Larson
Leslie Leik

Brian Horrigan and Amy Levine
Carol A. Johnson
Mary A. Jones
Thomas and Susan Kafka
Edwin Karels
Dwayne King
Marit Lee Kucera
Gloria Kumagai and Dr. Steven Savitt
Dr. Frederick Langendorf and Marian
Rubenfeld
Dave Larson
Ruth Lauritzen
Mary and Doug Logeland
Mark and Becky Lystig
Suzanne Mahmoodi
Marsha and Thomas L. Mann
Kate Maple
Mary and Ron Mattson
Dorothy McClung
David McClung and Chris Zickrick
Nancy McKinley
Anne McKinsey
Deborah McKnight and James Alt
Barbara Menk
Jane Mercier and Mark Taylor
John Michel and Berit Midelfort
Kate Hunt and Howard Miller
David Miller and Mary † Dew
James Miner and John Easton
Alfred P. and Ann M. Moore

Cynthia Mueller
J. Shipley and Helen Newlin
Lowell and Sonja Noteboom
Robert O'Hara
Scott and Judy Olsen
Barbara Osadcky
Joseph Osowski
Lois and Stephen Parker
Clara Presser
Alberto and Alexandria Ricart
Ann and Joan Richter
Jane Rosemarin
Diane Rosenwald
Mort Schlesinger
and Joan Oliver Goldsmith
Christine Schwab and Mike Klevay
Sylvia Schwendiman
Gary Seim and Lee Pfannmuller
Marge and Ed Senninger
Elizabeth Sharpe
Gale Sharpe
Judith and Bruce Tennebaum
Anthony Thein
Timothy and Carol Wahl
Alex and Marguerite Wilson
Becky Yust
Debbie and Max Zarling

† *in remembrance*



NEW THIS SEASON!

All Concerts Free For Kids & Students!

Starting in the 2023-2024 season, kids ages 6–17, as well as students of any age with a valid student ID, can attend any Schubert Club concert free of charge! Adult ticket holders may purchase up to 4 free kids tickets per paid adult ticket. Students may reserve up to 4 free student tickets per order.

Schubert Club is dedicated to cultivating a passion and appreciation for music in our community. We believe that the joy and beauty of music can enrich and transform the lives of all people and be a vehicle for strong fellowship, service, and partnership with the communities in which we live. With this new initiative, we hope to expand access to the arts for young audiences, building on our commitment to making everything we do accessible to young people and families.

In addition, we are excited to announce the launch of **Schubert Club Student Connections**, a **new free club for students** to deepen their connection with Schubert Club beyond the concert experience. Student Connections will offer opportunities to gather with peers, and to discover and celebrate music. Students are eligible to join starting in 7th grade, up to any age as long as the participant has a current and valid student ID.

For information about how to reserve free student tickets, and how to join Schubert Club Student Connections please visit schubert.org/kids-and-student-tickets